

Company Name: Carrick Harvest LLC
Sample Name: Bulk Flower : Lemonade Stand
Sample Batch: A1H228-LMS
Sample Type: Flower
Test Type: Terpenes
Nordic ID: 399218

Date Received: 01/18/2022
Date Tested: 01/20/2022
Date Approved: 01/20/2022
License Number: 403R-00596
METRC Tag: 1A4000B0001A1FE000089488
Seal State: Intact

Terpene Content

Terpene	% Weight	mg/g
α-Pinene	0.01%	0.10
Camphene	<0.01%	ND
Myrcene	0.08%	0.80
β-Pinene	0.03%	0.30
3-Carene	ND	ND
α-Terpinene	ND	ND
Limonene	0.06%	0.60
p-Cymene	ND	ND
Ocimene	<0.01%	ND
Eucalyptol	<0.01%	ND
gamma-Terpinene	ND	ND
Terpinolene	<0.01%	ND
Linalool	0.03%	0.30
Isopulegol	<0.01%	ND
Geraniol	<0.01%	ND
Caryophyllene	0.56%	5.60
Humulene	0.21%	2.10
Nerolidol	ND	ND
Guaiol	ND	ND
Caryophyllene-Oxide	0.02%	0.20
α-Bisabolol	0.04%	0.40
Total	1.04%	10.40

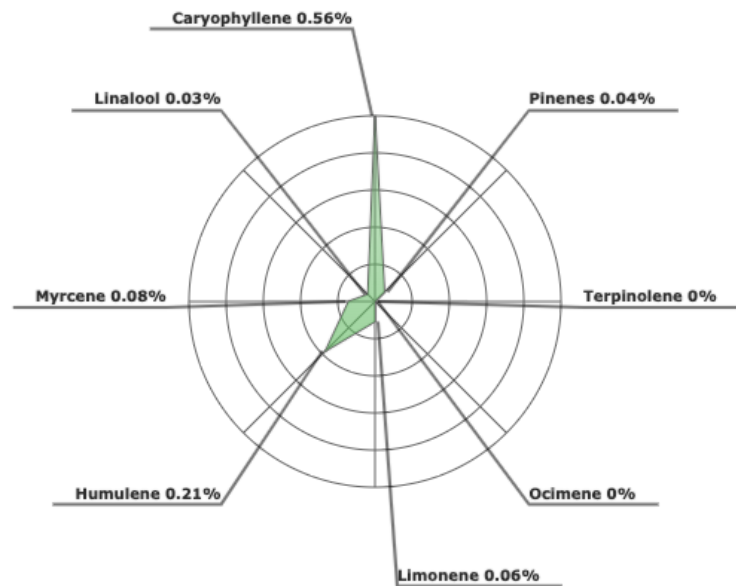

© 2017 Nordic Analytical Laboratories

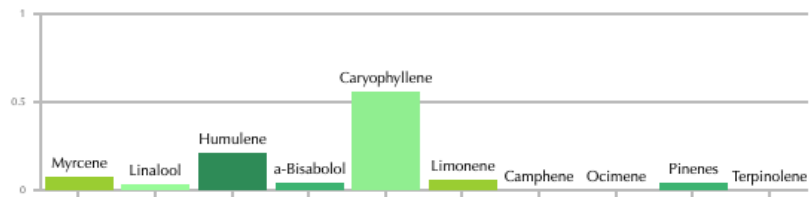

ND = Non-Detect
NR = Non-Reportable Value

Laboratory Notes:

Lab Information:
Nordic Analytical Laboratories
3960 Grape Street, Denver, CO 80207
www.nordicanalytic.com

SOP Reference:
Nordic SOP 005-002 (sample prep), Nordic SOP 005-006 (analysis)



Aleksey Nikolayev, PhD, Lab Director

Disclaimer of Liability: Nordic Analytical Laboratories, LLC specifically disclaims liability for incidental or consequential damages and assumes no responsibility or liability for any loss or damage suffered by any person as a result of receiving marijuana testing services or results. To the fullest extent permitted by law, in no circumstances shall Nordic Analytical Laboratories, LLC be liable to any person or company for any loss or damage (including licensing investigations, product recalls, criminal charges, or other lost profits) arising directly or indirectly from receiving marijuana testing service or results. This report and all information herein shall not be reproduced, except in its entirety, without the expressed consent of Nordic Analytical Laboratories. This report is for informational purposes only and should not be used to diagnose, treat or prevent any medical related symptoms. Due to many factors outside of Nordic Analytical Laboratories' control, results may vary. Results are only for the samples supplied to Nordic Analytical Laboratories. The statements and results herein have not been approved or endorsed by the FDA.