



# NORDIC ANALYTICAL

LABORATORIES  
info@nordicanalytic.com  
720-403-8179



**Company Name:** Carrick Harvest LLC  
**Sample Name:** Peach Pie  
**Sample Batch:** A18H135-PEA  
**Sample Type:** Flower  
**Test Type:** Terpenes  
**Nordic ID:** 318939

**Date Received:** 04/02/2021  
**Date Tested:** 04/09/2021  
**Date Approved:** 04/09/2021  
**License Number:** 403R-00596  
**METRC Tag:** 1A4000B0001A1FE000044978  
**Seal State:** Intact

## Terpene Content

Terpene	% Weight	mg/g
α-Pinene	0.01%	0.10
Camphene	<0.01%	ND
Myrcene	0.52%	5.20
β-Pinene	0.03%	0.30
3-Carene	<0.01%	ND
α-Terpinene	ND	ND
Limonene	0.06%	0.60
p-Cymene	ND	ND
Ocimene	0.04%	0.40
Eucalyptol	<0.01%	ND
gamma-Terpinene	ND	ND
Terpinolene	0.01%	0.10
Linalool	0.13%	1.30
Isopulegol	ND	ND
Geraniol	<0.01%	ND
Caryophyllene	0.23%	2.30
Humulene	0.08%	0.80
Nerolidol	0.01%	0.10
Guaiol	0.06%	0.60
Caryophyllene-Oxide	0.01%	0.10
α-Bisabolol	0.16%	1.60
<b>Total</b>	<b>1.35%</b>	<b>13.50</b>

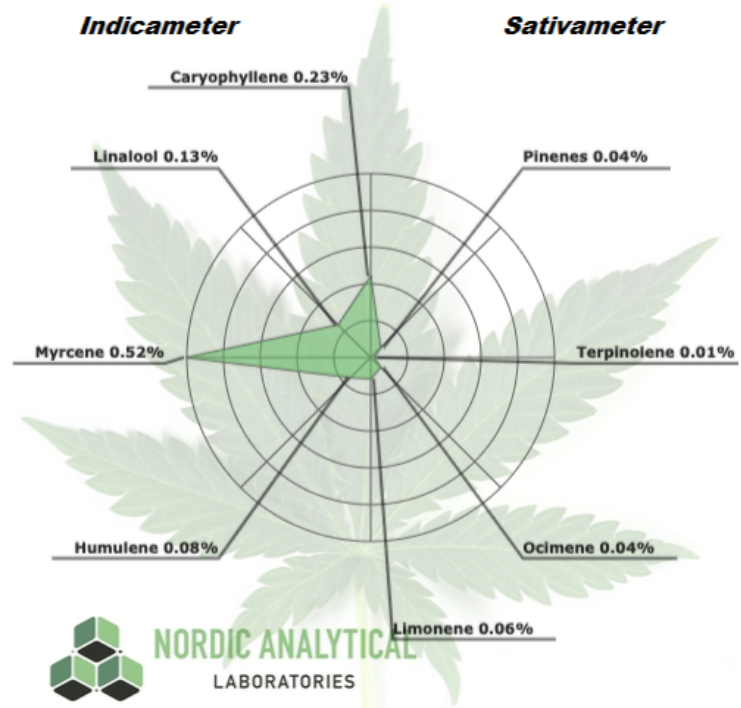

NORDIC ANALYTICAL  
LABORATORIES

© 2017 Nordic Analytical Laboratories

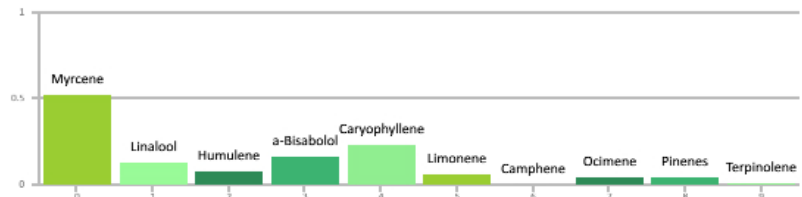

ND = Non-Detect  
NR = Non-Reportable Value

### Laboratory Notes:

**Lab Information:**  
Nordic Analytical Laboratories  
3960 Grape Street, Denver, CO 80207  
www.nordicanalytic.com

**SOP Reference:**  
Nordic SOP 005-002 (sample prep), Nordic SOP 005-006 (analysis)

Aleksey Nikolayev, PhD, Lab Director