



NORDIC ANALYTICAL

LABORATORIES
info@nordicanalytic.com
720-403-8179



Company Name: Carrick Harvest LLC
Sample Name: Bulk Flower : Sage 'N Sour
Sample Batch: A13H75-SNS
Sample Type: Flower
Test Type: Terpenes
Nordic ID: 283126

Date Received: 09/24/2020
Date Tested: 09/24/2020
Date Approved: 09/24/2020
License Number: 403R-00596
METRC Tag: 1A4000B0001A1FE000018796
Seal State: Intact

Terpene Content

| Terpene | % Weight | mg/g |
|---------------------|--------------|-------------|
| α-Pinene | 0.03% | 0.30 |
| Camphene | 0.01% | 0.10 |
| Myrcene | 0.07% | 0.70 |
| β-Pinene | 0.05% | 0.50 |
| 3-Carene | ND | ND |
| α-Terpinene | ND | ND |
| Limonene | 0.19% | 1.90 |
| p-Cymene | ND | ND |
| Ocimene | <0.01% | ND |
| Eucalyptol | ND | ND |
| gamma-Terpinene | ND | ND |
| Terpinolene | <0.01% | ND |
| Linalool | 0.08% | 0.80 |
| Isopulegol | ND | ND |
| Geraniol | <0.01% | ND |
| Caryophyllene | 0.21% | 2.10 |
| Humulene | 0.06% | 0.60 |
| Nerolidol | 0.01% | 0.10 |
| Guaiol | 0.01% | 0.10 |
| Caryophyllene-Oxide | 0.01% | 0.10 |
| α-Bisabolol | 0.11% | 1.10 |
| Total | 0.84% | 8.40 |

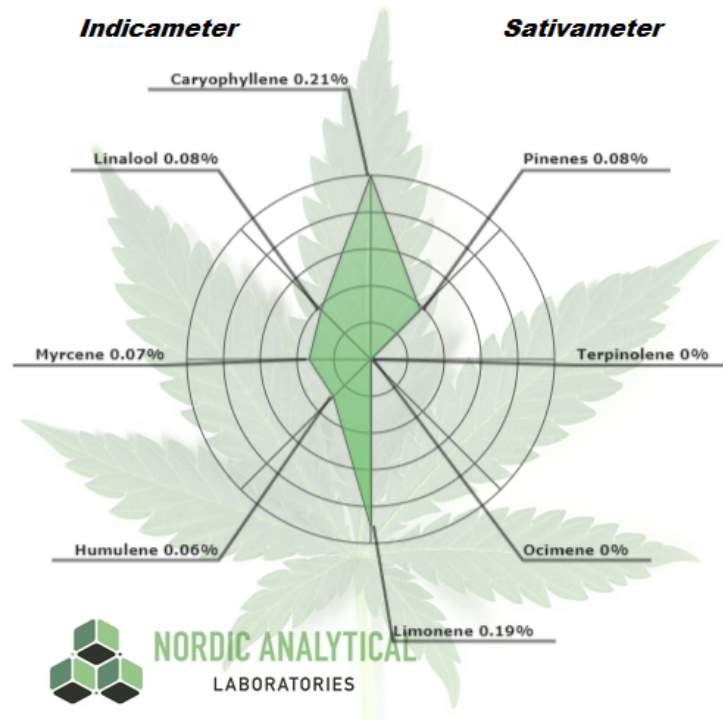

NORDIC ANALYTICAL
LABORATORIES

© 2017 Nordic Analytical Laboratories

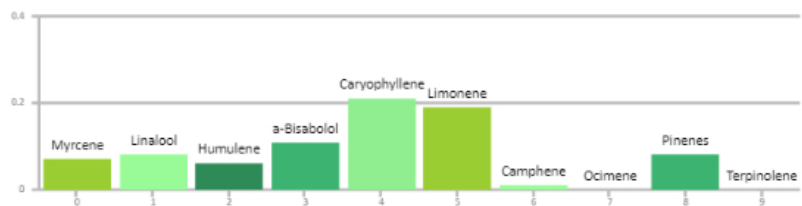

ND = Non-Detect
NR = Non-Reportable Value

Terpene testing is performed by Gas Chromatography with a Flame Ionization Detector

Laboratory Notes:

Lab Information:
Nordic Analytical Laboratories
3960 Grape Street, Denver, CO 80207
www.nordicanalytic.com

SOP Reference:
Nordic SOP 005-002 (sample prep), Nordic SOP 005-006 (analysis)

Aleksey Nikolayev, PhD, Lab Director