



# NORDIC ANALYTICAL

LABORATORIES  
info@nordicanalytic.com  
720-403-8179



**Company Name:** Carrick Harvest LLC  
**Sample Name:** Ice Milk  
**Sample Batch:** 8H320-ICM  
**Sample Type:** Flower  
**Test Type:** Terpenes  
**Nordic ID:** 273269

**Date Received:** 07/20/2020  
**Date Tested:** 07/20/2020  
**Date Approved:** 07/20/2020  
**License Number:** 403R-00063  
**METRC Tag:** 1A4000B0000AB1E000000777  
**Seal State:** Intact

## Terpene Content

Terpene	% Weight	mg/g
α-Pinene	0.08%	0.80
Camphene	0.02%	0.20
Myrcene	0.08%	0.80
β-Pinene	0.13%	1.30
3-Carene	<0.01%	ND
α-Terpinene	ND	ND
Limonene	0.44%	4.40
p-Cymene	ND	ND
Ocimene	0.03%	0.30
Eucalyptol	<0.01%	ND
gamma-Terpinene	<0.01%	ND
Terpinolene	<0.01%	ND
Linalool	0.12%	1.20
Isopulegol	ND	ND
Geraniol	<0.01%	ND
Caryophyllene	0.36%	3.60
Humulene	0.10%	1.00
Nerolidol	<0.01%	ND
Guaiol	<0.01%	ND
Caryophyllene-Oxide	<0.01%	ND
α-Bisabolol	0.06%	0.60
<b>Total</b>	<b>1.42%</b>	<b>14.20</b>

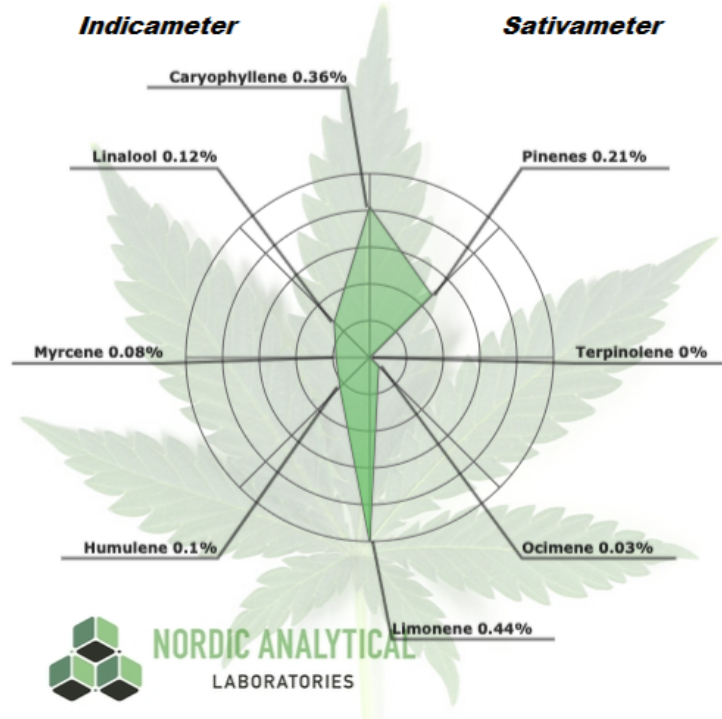

NORDIC ANALYTICAL  
LABORATORIES

© 2017 Nordic Analytical Laboratories

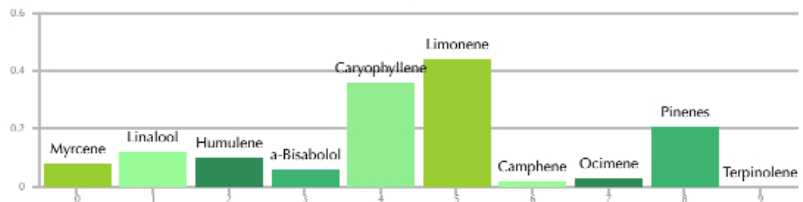

ND = Non-Detect  
NR = Non-Reportable Value

Terpene testing is performed by  
Gas Chromatography  
with a Flame Ionization Detector

### Laboratory Notes:

**Lab Information:**  
Nordic Analytical Laboratories  
3960 Grape Street, Denver, CO 80207  
www.nordicanalytic.com

**SOP Reference:**  
Nordic SOP 005-002 (sample prep), Nordic SOP 005-006  
(analysis)

Aleksey Nikolayev, PhD, Lab Director