



# NORDIC ANALYTICAL

LABORATORIES  
info@nordicanalytic.com  
720-403-8179



**Company Name:** Carrick Harvest LLC  
**Sample Name:** Wedding Crasher  
**Sample Batch:** 3H00-WCR  
**Sample Type:** Flower  
**Test Type:** Terpenes  
**Nordic ID:** 260714

**Date Received:** 04/21/2020  
**Date Tested:** 04/23/2020  
**Date Approved:** 04/23/2020  
**License Number:** 403R-00063  
**METRC Tag:** 1A400031266EE1F000034785  
**Seal State:** Intact

## Terpene Content

Terpene	% Weight	mg/g
α-Pinene	0.03%	0.30
Camphene	0.01%	0.10
Myrcene	0.19%	1.90
β-Pinene	0.06%	0.60
3-Carene	ND	ND
α-Terpinene	ND	ND
Limonene	0.27%	2.70
p-Cymene	ND	ND
Ocimene	0.03%	0.30
Eucalyptol	ND	ND
gamma-Terpinene	ND	ND
Terpinolene	<0.01%	ND
Linalool	0.07%	0.70
Isopulegol	ND	ND
Geraniol	ND	ND
Caryophyllene	0.27%	2.70
Humulene	0.08%	0.80
Nerolidol	ND	ND
Guaiol	0.04%	0.40
Caryophyllene-Oxide	<0.01%	ND
α-Bisabolol	ND	ND
<b>Total</b>	<b>1.05%</b>	<b>10.50</b>

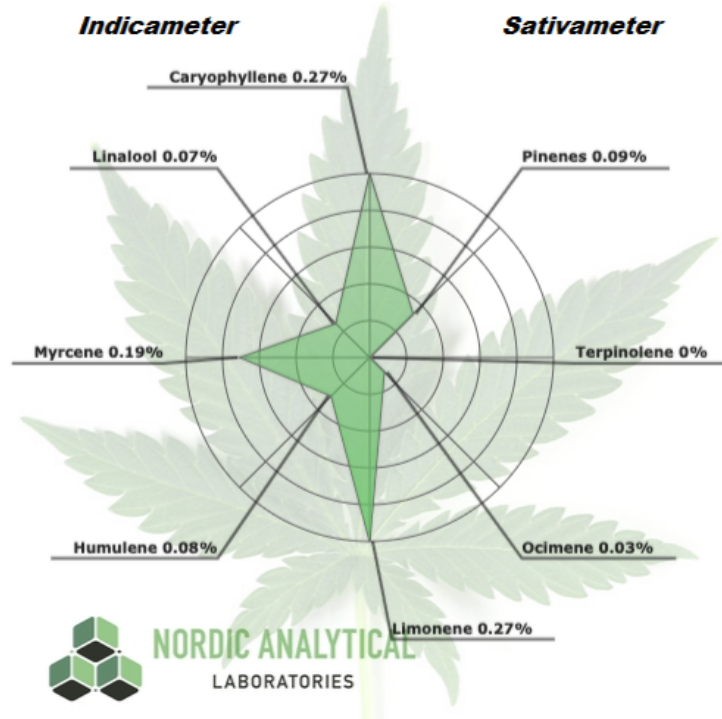

NORDIC ANALYTICAL  
LABORATORIES

© 2017 Nordic Analytical Laboratories

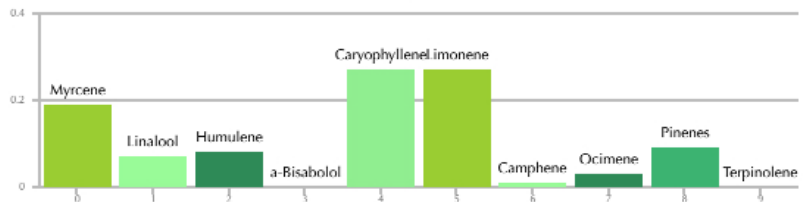

ND = Non-Detect  
NR = Non-Reportable Value

Terpene testing is performed by  
Gas Chromatography  
with a Flame Ionization Detector

### Laboratory Notes:

**Lab Information:**  
Nordic Analytical Laboratories  
3960 Grape Street, Denver, CO 80207  
www.nordicanalytic.com

**SOP Reference:**  
Nordic SOP 005-002 (sample prep), Nordic SOP 005-006  
(analysis)

Aleksey Nikolayev, PhD, Lab Director