



NORDIC ANALYTICAL

LABORATORIES
info@nordicanalytic.com
720-403-8179



Company Name: Carrick Harvest LLC
Sample Name: Bulk Flower : Cherry Diesel
Sample Batch: AM17H79-CHD
Sample Type: Flower
Test Type: Terpenes
Nordic ID: M217478

Date Received: 09/24/2020
Date Tested: 09/28/2020
Date Approved: 09/28/2020
License Number: 403-01381
METRC Tag: 1A400090000C03A000000039
Seal State: Intact

Terpene Content

Terpene	% Weight	mg/g
α-Pinene	0.06%	0.60
Camphene	<0.01%	ND
Myrcene	0.18%	1.80
β-Pinene	0.11%	1.10
3-Carene	0.03%	0.30
α-Terpinene	0.02%	0.20
Limonene	0.12%	1.20
p-Cymene	ND	ND
Ocimene	0.21%	2.10
Eucalyptol	<0.01%	ND
gamma-Terpinene	0.02%	0.20
Terpinolene	0.63%	6.30
Linalool	0.12%	1.20
Isopulegol	<0.01%	ND
Geraniol	ND	ND
Caryophyllene	0.15%	1.50
Humulene	0.05%	0.50
Nerolidol	0.04%	0.40
Guaiol	<0.01%	ND
Caryophyllene-Oxide	<0.01%	ND
α-Bisabolol	0.05%	0.50
Total	1.79%	18.00

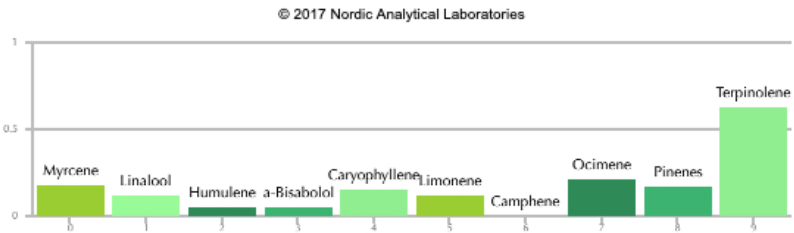
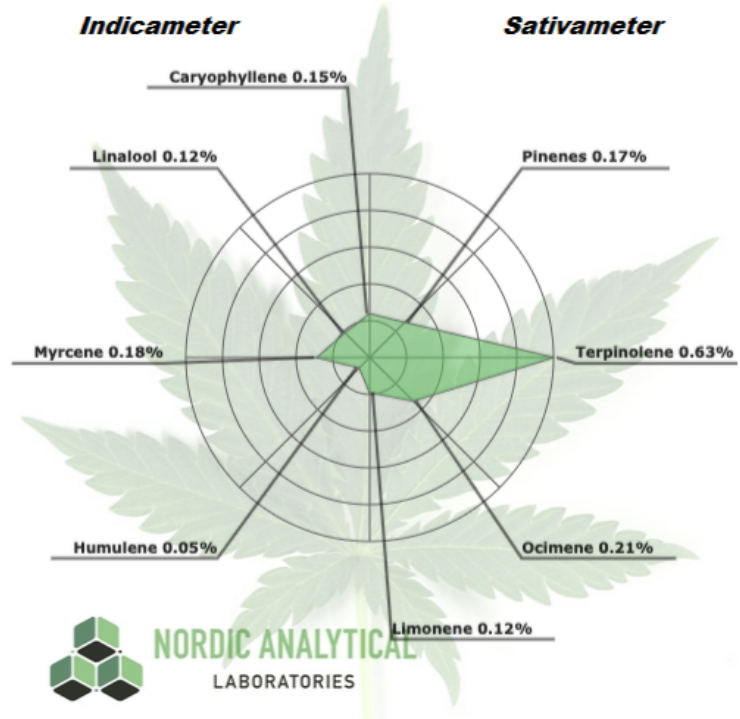

ND = Non-Detect
NR = Non-Reportable Value

Terpene testing is performed by Gas Chromatography with a Flame Ionization Detector

Laboratory Notes:

Lab Information:
Nordic Analytical Laboratories
3960 Grape Street, Denver, CO 80207
www.nordicanalytic.com

SOP Reference:
Nordic SOP 005-002 (sample prep), Nordic SOP 005-006 (analysis)

Aleksey Nikolayev, PhD, Lab Director