



NORDIC ANALYTICAL

LABORATORIES
info@nordicanalytic.com
720-403-8179



Company Name: Carrick Harvest LLC
Sample Name: Strawberry Milk
Sample Batch: 12H219-STM
Sample Type: Flower
Test Type: Terpenes
Nordic ID: 209971

Date Received: 05/23/2019
Date Tested: 05/25/2019
Date Approved: 05/28/2019
License Number: 403R-00063
METRC Tag: 1A400031266EE1F000024427
Seal State: Intact

Terpene Content

Terpene	% Weight	mg/g
α-Pinene	<0.01%	ND
Camphene	<0.01%	ND
Myrcene	0.46%	4.60
β-Pinene	<0.01%	ND
3-Carene	ND	ND
α-Terpinene	ND	ND
Limonene	0.12%	1.20
p-Cymene	ND	ND
Ocimene	0.07%	0.70
Eucalyptol	<0.01%	ND
gamma-Terpinene	ND	ND
Terpinolene	<0.01%	ND
Linalool	0.20%	2.00
Isopulegol	<0.01%	ND
Geraniol	ND	ND
Caryophyllene	0.43%	4.30
Humulene	0.18%	1.80
Nerolidol	0.04%	0.40
Guaiol	<0.01%	ND
Caryophyllene-Oxide	0.06%	0.60
α-Bisabolol	0.15%	1.50
Total	1.71%	17.80

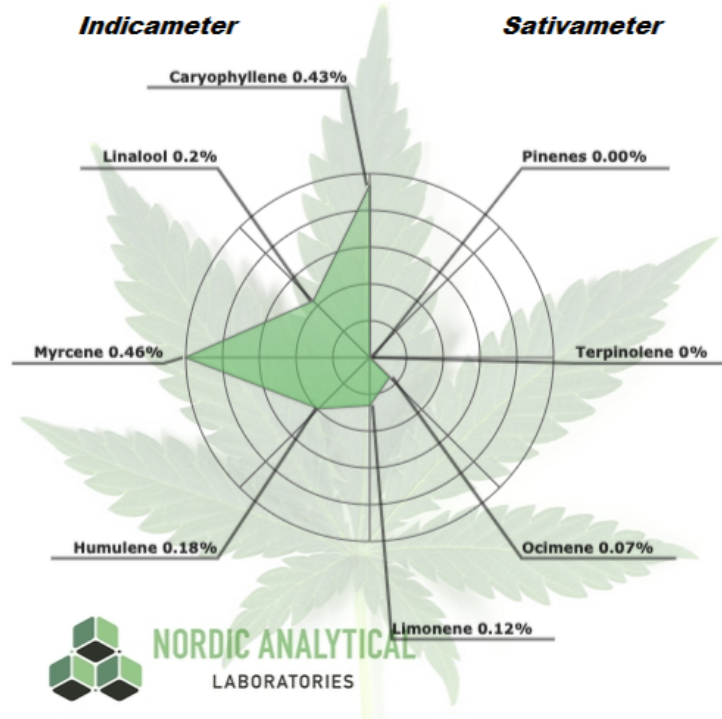

NORDIC ANALYTICAL
LABORATORIES

© 2017 Nordic Analytical Laboratories

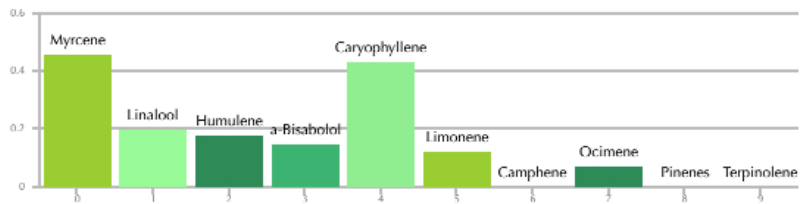

Laboratory Notes:

Lab Information:

Nordic Analytical Laboratories
3960 Grape Street, Denver, CO 80207
www.nordicanalytic.com

SOP Reference:

Nordic SOP 005-001 (sample prep), Nordic SOP 005-006 (analysis)

Leigh Roope, Interim Lab Director

Disclaimer of Liability: Nordic Analytical Laboratories, LLC specifically disclaims liability for incidental or consequential damages and assumes no responsibility or liability for any loss or damage suffered by any person as a result of receiving marijuana testing services or results. To the fullest extent permitted by law, in no circumstances shall Nordic Analytical Laboratories, LLC be liable to any person or company for any loss or damage (including licensing investigations, product recalls, criminal charges, or other lost profits) arising directly or indirectly from receiving marijuana testing service or results. This report and all information herein shall not be reproduced, except in its entirety, without the expressed consent of Nordic Analytical Laboratories. This report is for informational purposes only and should not be used to diagnose, treat or prevent any medical related symptoms. Due to many factors outside of Nordic Analytical Laboratories' control, results may vary. Results are only for the samples supplied to Nordic Analytical Laboratories. The statements and results herein have not been approved or endorsed by the FDA.