



# NORDIC ANALYTICAL

LABORATORIES  
info@nordicanalytic.com  
720-403-8179



**Company Name:** Carrick Harvest LLC  
**Sample Name:** Bulk Flower : Pancakes  
**Sample Batch:** A21H26-PAN  
**Sample Type:** Flower  
**Test Type:** Terpenes  
**Nordic ID:** 258555

**Date Received:** 04/03/2020  
**Date Tested:** 04/07/2020  
**Date Approved:** 04/07/2020  
**License Number:** 403R-00596  
**METRC Tag:** 1A4000B0001A1FE000000646  
**Seal State:** Intact

## Terpene Content

Terpene	% Weight	mg/g
α-Pinene	0.03%	0.30
Camphene	0.01%	0.10
Myrcene	0.12%	1.20
β-Pinene	0.06%	0.60
3-Carene	ND	ND
α-Terpinene	ND	ND
Limonene	0.19%	1.90
p-Cymene	ND	ND
Ocimene	<0.01%	ND
Eucalyptol	<0.01%	ND
gamma-Terpinene	<0.01%	ND
Terpinolene	<0.01%	ND
Linalool	0.24%	2.40
Isopulegol	ND	ND
Geraniol	0.01%	0.10
Caryophyllene	0.20%	2.00
Humulene	0.07%	0.70
Nerolidol	0.07%	0.70
Guaiol	ND	ND
Caryophyllene-Oxide	0.01%	0.10
α-Bisabolol	0.03%	0.30
Total	1.04%	10.40

ND = Non-Detect  
NR = Non-Reportable Value

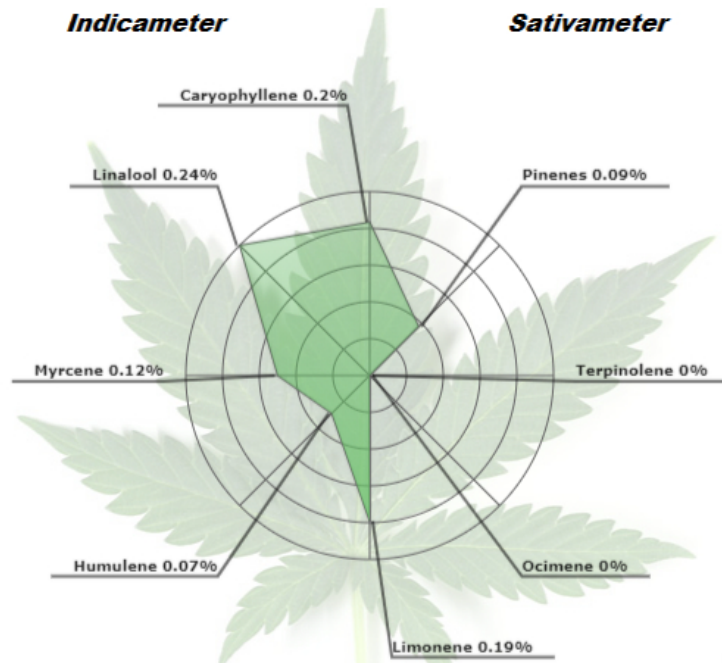

NORDIC ANALYTICAL  
LABORATORIES

© 2017 Nordic Analytical Laboratories

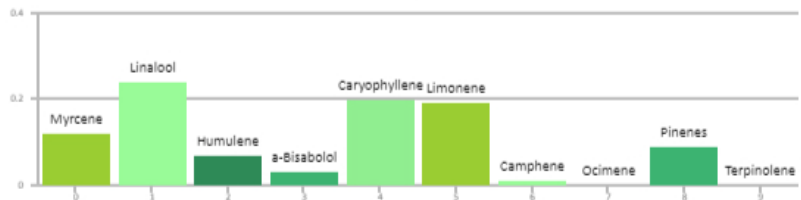

### Laboratory Notes:

#### Lab Information:

Nordic Analytical Laboratories  
3960 Grape Street, Denver, CO 80207  
www.nordicanalytic.com

#### SOP Reference:

Nordic SOP 005-002 (sample prep), Nordic SOP 005-006 (analysis)